

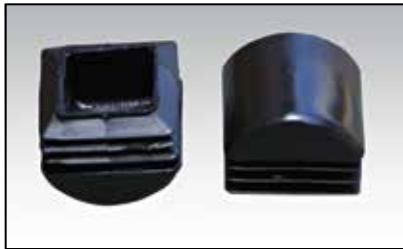

**TUBE CAPS & PLUGS**  
DOMED & ANGLE IRON

**Domed Tube Caps (Plug Type)**

These *black polyethylene tube caps* have a domed surface which can accommodate any leg angle. The ribbed fins are flexible allowing these inserts to fit varying wall thicknesses (16-20 gauge).



**SQUARE — DOMED TYPE**

| P/N (square)      | Tubing O.D. | Tubing Gauge |
|-------------------|-------------|--------------|
| IL24A-SQ-CAP-DOME | 3/4         | 16-20        |
| IL24-SQ-CAP-DOME  | 7/8         | 16-20        |
| IL25-SQ-CAP-DOME  | 1           | 16-20        |

**ROUND — DOMED TYPE**

| P/N (round)       | Tubing O.D. | Tubing Gauge |
|-------------------|-------------|--------------|
| IL24B-RD-CAP-DOME | 5/8         | 16-20        |
| IL24A-RD-CAP-DOME | 3/4         | 16-20        |
| IL24-RD-CAP-DOME  | 7/8         | 16-20        |
| IL25-RD-CAP-DOME  | 1           | 16-20        |
| IL26-RD-CAP-DOME  | 1-1/4       | 16-20        |
| IL27-RD-CAP-DOME  | 1-1/2       | 16-20        |
| IL27B-RD-CAP-DOME | 1-3/4       | 16-20        |

**Angle Iron Caps**

These *black polyethylene angle iron caps* fit standard angle iron (.125" thick steel). They are used as floor protectors and caps to cover sharp edges.



**ANGLE IRON CAPS**

| P/N            | LEG Length |
|----------------|------------|
| IL25-CAP-ANGLE | 1          |
| IL26-CAP-ANGLE | 1-1/4      |
| IL27-CAP-ANGLE | 1-1/2      |

|                |     |     |     |     |      |      |      |      |
|----------------|-----|-----|-----|-----|------|------|------|------|
| TUBE GAUGE     | 18  | 16  | 14  | 12  | 10   | 8    | 6    | 4    |
| WALL THICKNESS | .05 | .06 | .08 | .10 | .135 | .165 | .195 | .225 |